

# CAFE MENU

MON-FRI 6:30AM-9PM | SAT-SUN 8AM-9PM

## COLD COFFEE

|                   | MEMBER | GUEST |
|-------------------|--------|-------|
| ICED LONG BLACK   | 5.80   | 6.10  |
| ICED LATTE        | 5.80   | 6.10  |
| ICED CHOCOLATE    | 5.80   | 6.10  |
| ICED MOCHA        | 5.80   | 6.10  |
| ICED MATCHA LATTE | 5.80   | 6.10  |
| ICED DIRTY MATCHA | 5.80   | 6.10  |
| ICED CHAI         | 6.10   | 6.40  |
| ICED DIRTY CHAI   | 6.40   | 6.70  |

### ADD ONS:

- ♦ ICE-CREAM  
MEMBER \$1 | GUEST \$1.20



## COLD DRINKS

|                                    | MEMBER | GUEST |
|------------------------------------|--------|-------|
| AUSTRALIAN ORANGE JUICE 500ML      | 4.90   | 5.20  |
| MT. FRANKLIN STILL 600ML           | 4.20   | 4.80  |
| MT. FRANKLIN LIGHT SPARKLING 300ML | 4.20   | 4.80  |
| COKE 330ML                         | 5.80   | 6.70  |
| DIET COKE 330ML                    | 5.80   | 6.70  |
| COKE NO SUGAR 330ML                | 5.80   | 6.70  |
| FANTA 330ML                        | 5.80   | 6.70  |

## COFFEE

|                 | SMALL 250ML |       | LARGE 395ML |       | JUMBO 480ML |       |
|-----------------|-------------|-------|-------------|-------|-------------|-------|
|                 | MEMBER      | GUEST | MEMBER      | GUEST | MEMBER      | GUEST |
| LATTE           | 5.20        | 5.40  | 5.80        | 6.10  | 6.70        | 6.90  |
| CAPPUCCINO      | 5.20        | 5.40  | 5.80        | 6.10  | 6.70        | 6.90  |
| FLAT WHITE      | 5.20        | 5.40  | 5.80        | 6.10  | 6.70        | 6.90  |
| LONG BLACK      | 5.20        | 5.40  | 5.80        | 6.10  | 6.70        | 6.90  |
| MATCHA          | 5.20        | 5.40  | 5.80        | 6.10  | 6.70        | 6.90  |
| PICCOLO LATTE   | 5.20        | 5.40  |             |       |             |       |
| SHORT MACCHIATO | 5.20        | 5.40  |             |       |             |       |
| LONG MACCHIATO  |             |       | 5.80        | 6.10  |             |       |
| DOUBLE ESPRESSO |             |       | 5.80        | 6.10  |             |       |
| SHORT BLACK     | 5.20        | 5.40  |             |       |             |       |
| MOCHA           | 5.50        | 5.70  | 6.10        | 6.40  | 7.00        | 7.20  |
| HOT CHOCOLATE   | 5.20        | 5.40  | 5.80        | 6.10  | 6.70        | 6.90  |
| CHAI LATTE      | 5.50        | 5.80  | 6.10        | 6.40  | 7.00        | 7.20  |
| MAGIC           |             |       | 5.80        | 6.10  |             |       |
| DIRTY MATCHA    | 5.50        | 5.70  | 6.10        | 6.40  | 7.00        | 7.20  |
| DIRTY CHAI      | 6.00        | 6.20  | 6.40        | 6.70  | 7.30        | 7.50  |
| BABYCCINO       | 2.80        | 3.00  |             |       |             |       |

### ADD ONS:

- ♦ SYRUP (CARAMEL, VANILLA, OR HAZELNUT): MEMBER \$1 | GUEST \$1.10
- ♦ EXTRA SHOT: MEMBER \$1 | GUEST \$1.20

### ALTERNATIVE MILK

- ♦ LACTOSE FREE, SOY, OAT, ALMOND: \$1

## MILKSHAKES

|  | MEMBER | GUEST |
|--|--------|-------|
| STRAWBERRY, VANILLA, CARAMEL, BLUE HEAVEN, CHOCOLATE | 7.00   | 7.50  |

### ADD ONS:

- ♦ COFFEE SHOT: MEMBER \$1 | GUEST \$1.20
- ♦ ICE-CREAM: MEMBER \$1 | GUEST \$1.20



## TEA

|                     | MEMBER | GUEST |
|---------------------|--------|-------|
| SPRING GREEN TEA    | 4.60   | 4.90  |
| MALABAR CHAI        |        |       |
| FRENCH EARL GREY    |        |       |
| LEMONGRASS & GINGER |        |       |
| PEPPERMINT          |        |       |
| CHAMOMILE BLOSSOMS  |        |       |
| ENGLISH BREAKFAST   |        |       |

## SOFT DRINKS

|  | MEMBER | GUEST |
|--|--------|-------|
| SPRITE, COKE, SODA WATER, RASPBERRY, LIFT, DRY GINGER, COKE NO SUGAR |        |       |
| ♦ POT  | 4.20   | 5.70  |
| ♦ SCHOONER   | 5.40   | 6.00  |
| ♦ PINT   | 6.50   | 7.30  |

## MUFFINS

|  | MEMBER | GUEST |
|--|--------|-------|
| CHOCOLATE, BLUEBERRY, APPLE & CINNAMON | 6.00   | 6.20  |



## BAKERY & BOWLS

|                   | MEMBER | GUEST |
|-------------------|--------|-------|
| RAISIN TOAST      | 3.00   | 3.50  |
| BANANA BREAD      | 6.00   | 6.50  |
| ORGANIC AÇAÍ BOWL | 15.00  | 16.00 |

### ADD ONS:

- ♦ CHIA SEEDS, PUMPKIN SEEDS, ALMOND FLAKES, SUNFLOWER SEEDS: MEMBER \$1 | GUEST \$1.20
- ♦ PEANUT BUTTER: MEMBER \$1.20 | GUEST \$1.40

## PASTRIES & DOUGHNUTS

|   | MEMBER | GUEST |
|---|--------|-------|
| PLAIN CROISSANT                               | 6.00   | 6.60  |
| ALMOND CROISSANT                              | 7.00   | 7.50  |
| HAM & CHEESE CROISSANT<br>(ADD TOMATO \$0.30) | 8.00   | 8.90  |
| CHEESE & TOMATO CROISSANT                     | 7.50   | 7.90  |
| PAIN AU CHOCOLATE                             | 6.00   | 6.50  |
| ASSORTED DANISHES                             | 7.30   | 8.00  |
| ASSORTED DOUGHNUTS                            | 6.30   | 6.90  |



## TOASTIES

### HAM & CHEESE

VIRGINIAN HAM & AUSTRALIAN TASTY CHEESE (ADD TOMATO \$0.30)

### CHEESE & TOMATO

AUSTRALIAN TASTY CHEESE & TOMATO

### CHICKEN & CHEESE

CHICKEN BREAST & AUSTRALIAN TASTY CHEESE

### ENGLISH MUFFIN

POACHED EGG, BACON & HOLLANDAISE

## FOCACCIA

### HAM, CHEESE & TOMATO

VIRGINIAN HAM, TASTY CHEESE, TOMATO & TOMATO RELISH

### ROASTED VEGETABLES

PUMPKIN, SWEET POTATO, RED ONION, ZUCCHINI, EGGPLANT, FETA, GRILLED RED PEPPERS, RED PESTO, SUNDRIED TOMATOES, SPINACH & TASTY CHEESE

### SALAMI

SUNDRIED TOMATOES, FETA, RED ONION, SPINACH, TASTY CHEESE, KALAMATA OLIVES, GRILLED RED PEPPERS & TOMATO RELISH

## WRAPS

### FALAFEL WRAP

FALAFEL, TABBOULEH & HUMMUS

### SCRAMBLED EGG, BACON & CHEESE WRAP

SCRAMBLED EGG, BACON & AUSTRALIAN TASTY CHEESE

### BREAKFAST BURRITO WRAP

MINCE BEEF, BEAN MIX, SPINACH, SCRAMBLED EGG & SALSA

\*TOASTIES, FOCACCIA & WRAPS SUBJECT TO AVAILABILITY, DINE-IN UNTIL 11 AM, AFTER 11 AM TAKE-AWAY ONLY.

## ASSORTED ROLLS / PIES / QUICHE

\*PIES SUBJECT TO AVAILABILITY, PLEASE CHECK THE DISPLAY CABINET FOR TODAY'S RANGE.

- ♦ BEEF SAUSAGE ROLL ♦ SPINACH & RICOTTA ROLL ♦ AUSSIE BEEF PIE ♦ STEAK & MUSHROOM PIE ♦ SHEPHERD'S PIE
- ♦ THAI CHICKEN PIE ♦ LAMB & ROSEMARY PIE ♦ CHICKEN & VEGETABLE PIE ♦ CAULIFLOWER, CHEESE & LEEK PIE
- ♦ VEGETABLE PASTIE ♦ QUICHE LORRAINE ♦ SPINACH, SUNDRIED TOMATO & FETA QUICHE ♦ PUMPKIN, FETA & LEEK QUICHE

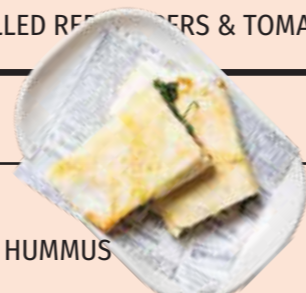
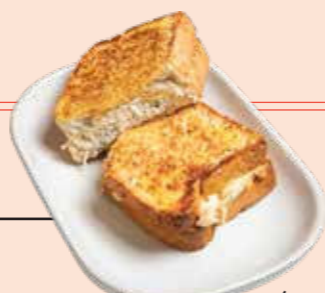

MEMBER GUEST

11.50 12.50

11.50 12.50

12.50 13.50

13.00 14.50

MEMBER GUEST

15.00 16.50

15.00 16.50

15.00 16.50

MEMBER GUEST

13.00 14.50

13.00 14.50

14.50 16.00

## ASSORTED SWEETS

### ASSORTED CAKES / SLICES

### ASSORTED CHEESECAKES

### ASSORTED FLOURLESS / VEGAN CAKES

### ASSORTED FLOURLESS / VEGAN SLICES

### ASSORTED MACARONS

### EVERDAY SLICES

\*SUBJECT TO AVAILABILITY, PRICES VARY BY ITEM. PLEASE CHECK THE DISPLAY CABINET FOR TODAY'S RANGE.

## CAFE MORNING HAPPY HOUR

MON-WED 7AM-9AM

|  | MEMBER | GUEST |
|--|--------|-------|
| COFFEE + 2 PIECES OF RAISIN TOAST                                  | 10.70  | 11.70 |
| COFFEE + ASSORTED MUFFIN<br>BLUEBERRY, CHOCOLATE, APPLE & CINNAMON | 10.20  | 11.20 |
| COFFEE + HAM & CHEESE CROISSANT                                    | 11.50  | 12.50 |

\*SMALL COFFEES ONLY, WHILE STOCK LASTS.

## CAFE AFTERNOON HAPPY HOUR

MON-FRI 2PM-5PM

### COFFEE + ASSORTED SLICE

### COFFEE + ALMOND CROISSANT

### COFFEE + HAM & CHEESE CROISSANT

\*SMALL COFFEES ONLY, WHILE STOCK LASTS.

MEMBER GUEST

8.20 9.20

8.20 9.20

8.20 9.20

7.50 7.99

4.70 4.90

6.50 7.00

MEMBER GUEST

10.70 11.70

10.20 11.20

11.50 12.50

MEMBER GUEST

10.99 12.00

11.20 11.70

11.50 12.50

WANT MEMBER PRICES? JOIN TODAY!  
IT'S FREE & EASY.

CONNECT WITH US  
f CLOCKSATFLINDERS  
@ CLOCKSATFLINDERS

CLOCKSATFLINDERS.COM.AU



JOIN NOW

\*15% SURCHARGE APPLIES ON ALL PUBLIC HOLIDAYS